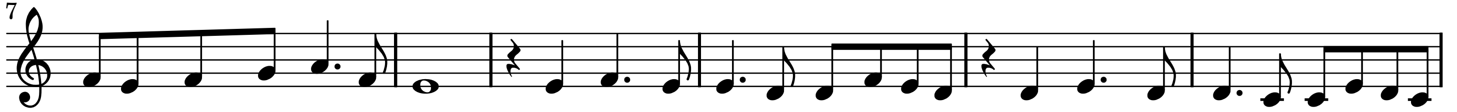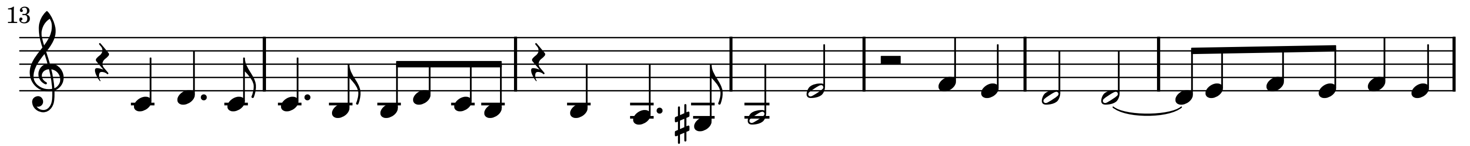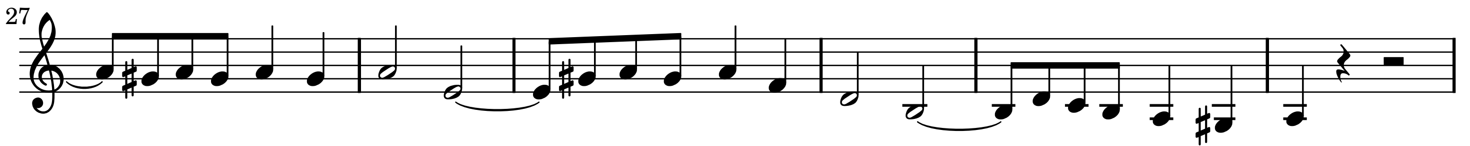La Cumparsita   Matos Rodriguez









